CITY	PROJECT NUMBER	SHEET NO.	TOTAL SHEETS
SANDY SPRINGS	T-6012-1	9	101

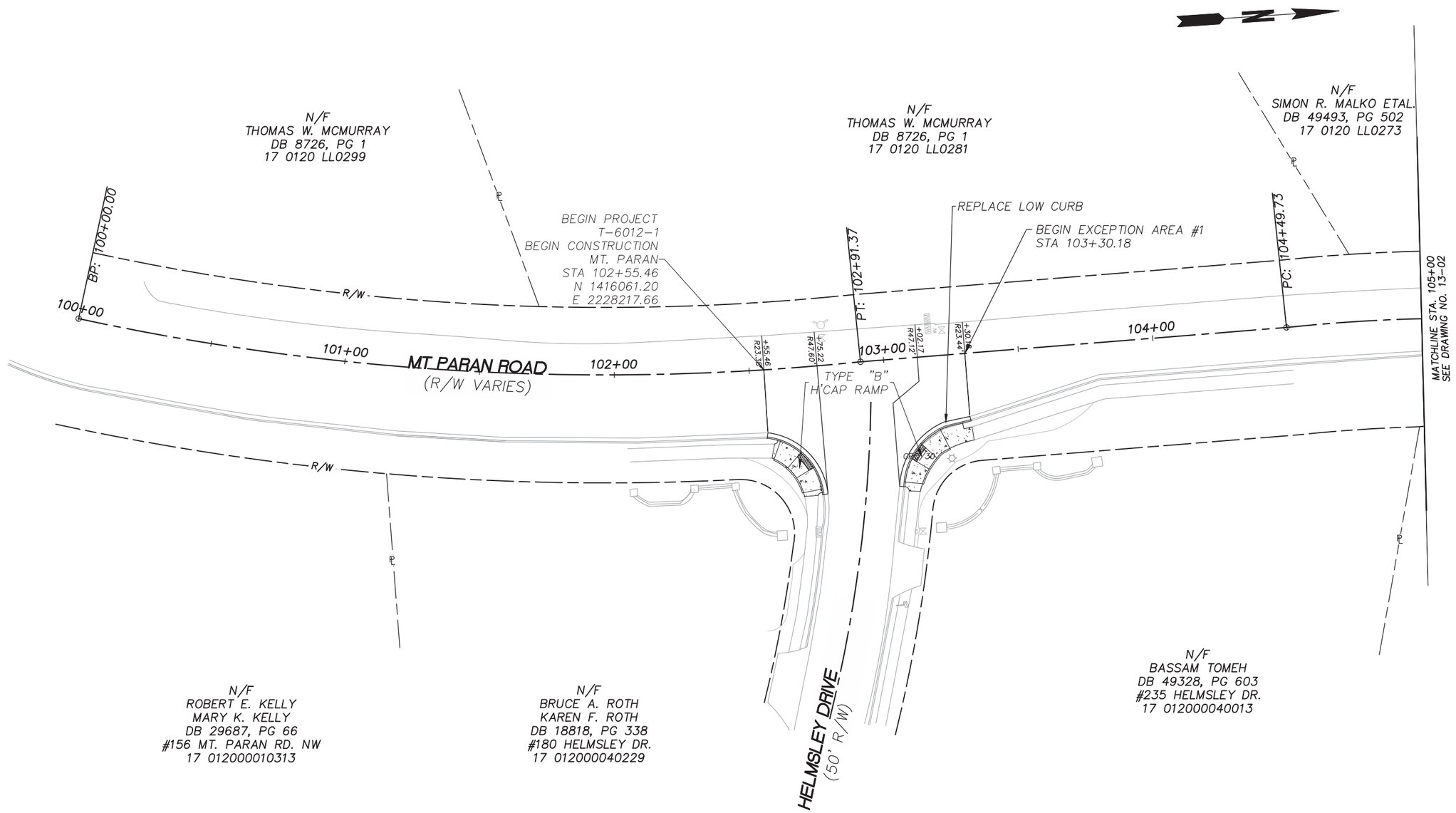

Dec 09, 2013

GEORGIA REGISTERED No. 23306 PROFESSIONAL ENGINEER Chad W. Epple

PROPERTY AND EX. R/W LINE	
REQUIRED R/W LINE	
CONSTRUCTION LIMITS	F — C
PERMANENT EASEMENT FOR MAINTENANCE	
TEMPORARY EASEMENT FOR CONSTRUCTION	
EASEMENT FOR CONSTRUCTION OF DRIVEWAYS	
PERMANENT DRAINAGE EASEMENT	
STORM LINE	
TELEPHONE LINE	T
OH POWER LINE	Z
UG POWER LINE	P
WATER LINE	W
FIBER OPTIC LINE	FO
GAS LINE	GAS
SANITARY SEWER LINE	SS
LIGHTING CONDUIT	
RETAINING WALL	
LIMIT OF DISTURBANCE	

SANDY SPRINGS GEORGIA

SEI
SOUTHEASTERN ENGINEERING, INC.
2470 Sandy Plains Road Marietta, Georgia 30066
tel: 770-321-3936 fax: 770-321-3935
www.seengineering.com

SCALE IN FEET
0 20 40 80

REVISION DATES

CITY OF SANDY SPRINGS
PUBLIC WORKS DEPARTMENT

OFFICE: PUBLIC WORKS DATE: 07/11/13

MAINLINE PLAN

ROADWAY IMPROVEMENTS
MT. PARAN ROAD

SHEET NO. 13-01

Drawing name: I:\CUSTOMERS_PROJECTS\556 City of Sandy Springs\12-1 Sidewalk\556-12-062 T6012-1 Mt Paran Sidewalk\Eng\Construction\556-12-062SHEETLAYOUT.dwg
Date - Time: Dec 09, 2013 - 10:41am
Printed By: dmacklean

CITY	PROJECT NUMBER	SHEET NO.	TOTAL SHEETS
SANDY SPRINGS	T-6012-1	10	101

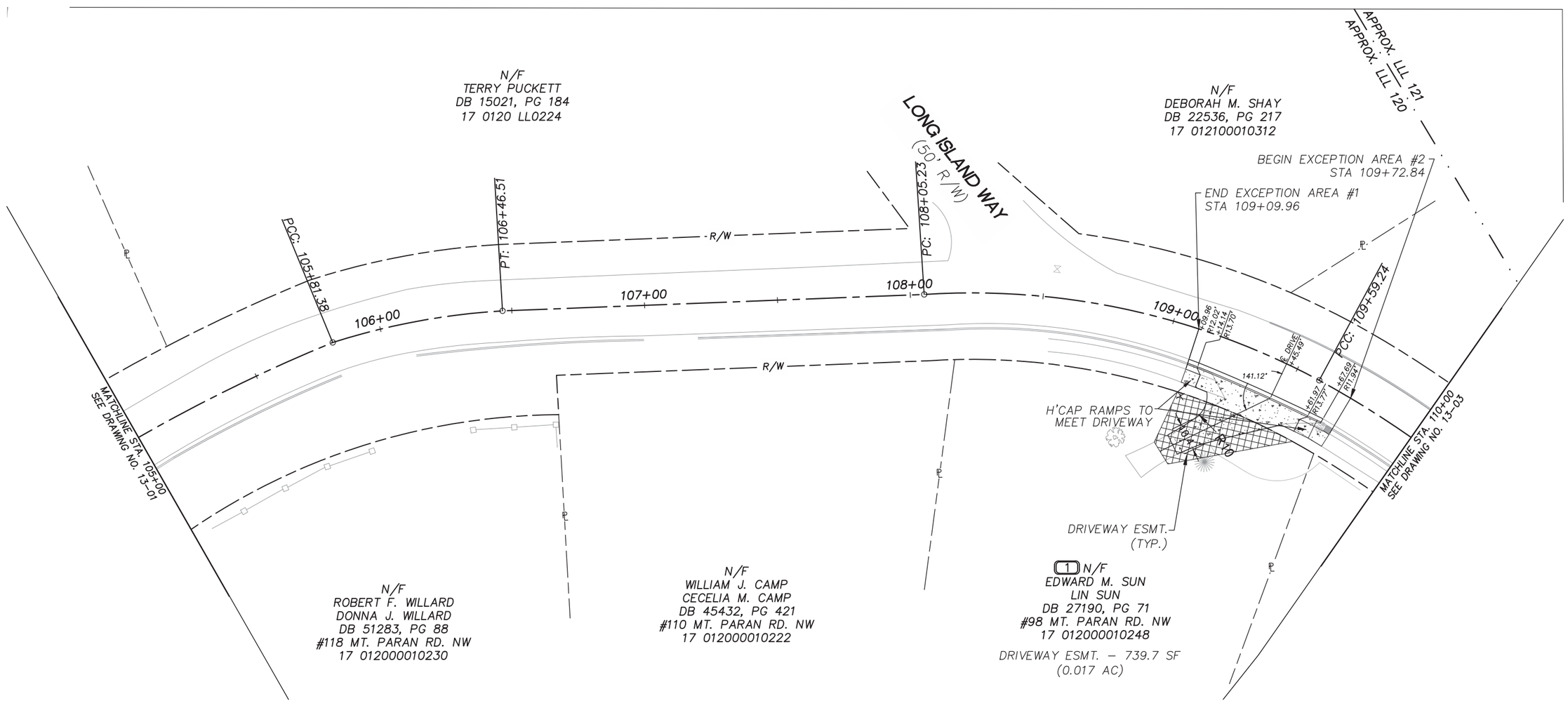

Dec 09, 2013

GEORGIA REGISTERED No. 23306 PROFESSIONAL ENGINEER Chad W. Epple

PROPERTY AND EX. R/W LINE	STORM LINE		
REQUIRED R/W LINE	TELEPHONE LINE	T	
CONSTRUCTION LIMITS	OH POWER LINE	Z	
PERMANENT EASEMENT FOR MAINTENANCE	UG POWER LINE	P	
TEMPORARY EASEMENT FOR CONSTRUCTION	WATER LINE	W	
EASEMENT FOR CONSTRUCTION OF DRIVEWAYS	FIBER OPTIC LINE	FO	
PERMANENT DRAINAGE EASEMENT	GAS LINE	GAS	
	SANITARY SEWER LINE	SS	
	LIGHTING CONDUIT		
	RETAINING WALL		
	LIMIT OF DISTURBANCE		

SANDY SPRINGS GEORGIA

SEI
SOUTHEASTERN ENGINEERING, INC.
2470 Sandy Plains Road Marietta, Georgia 30066
tel: 770-321-3936 fax: 770-321-3935
www.seengineering.com

SCALE IN FEET
0 20 40 80

REVISION DATES

CITY OF SANDY SPRINGS
PUBLIC WORKS DEPARTMENT

OFFICE: PUBLIC WORKS DATE: 07/11/13

MAINLINE PLAN

ROADWAY IMPROVEMENTS
MT. PARAN ROAD

SHEET NO. 13-02

Drawing name: I:\CUSTOMERS_PROJECTS\556 City of Sandy Springs\12-1 Sidewalk\556-12-062 T6012-1 Mt Paran Sidewalk\Eng\Construction\556-12-062SHEETLAYOUT.dwg
Date - Time: Dec 09, 2013 - 10:41am
Printed By: dmaclean

CITY	PROJECT NUMBER	SHEET NO.	TOTAL SHEETS
SANDY SPRINGS	T-6012-1	11	101

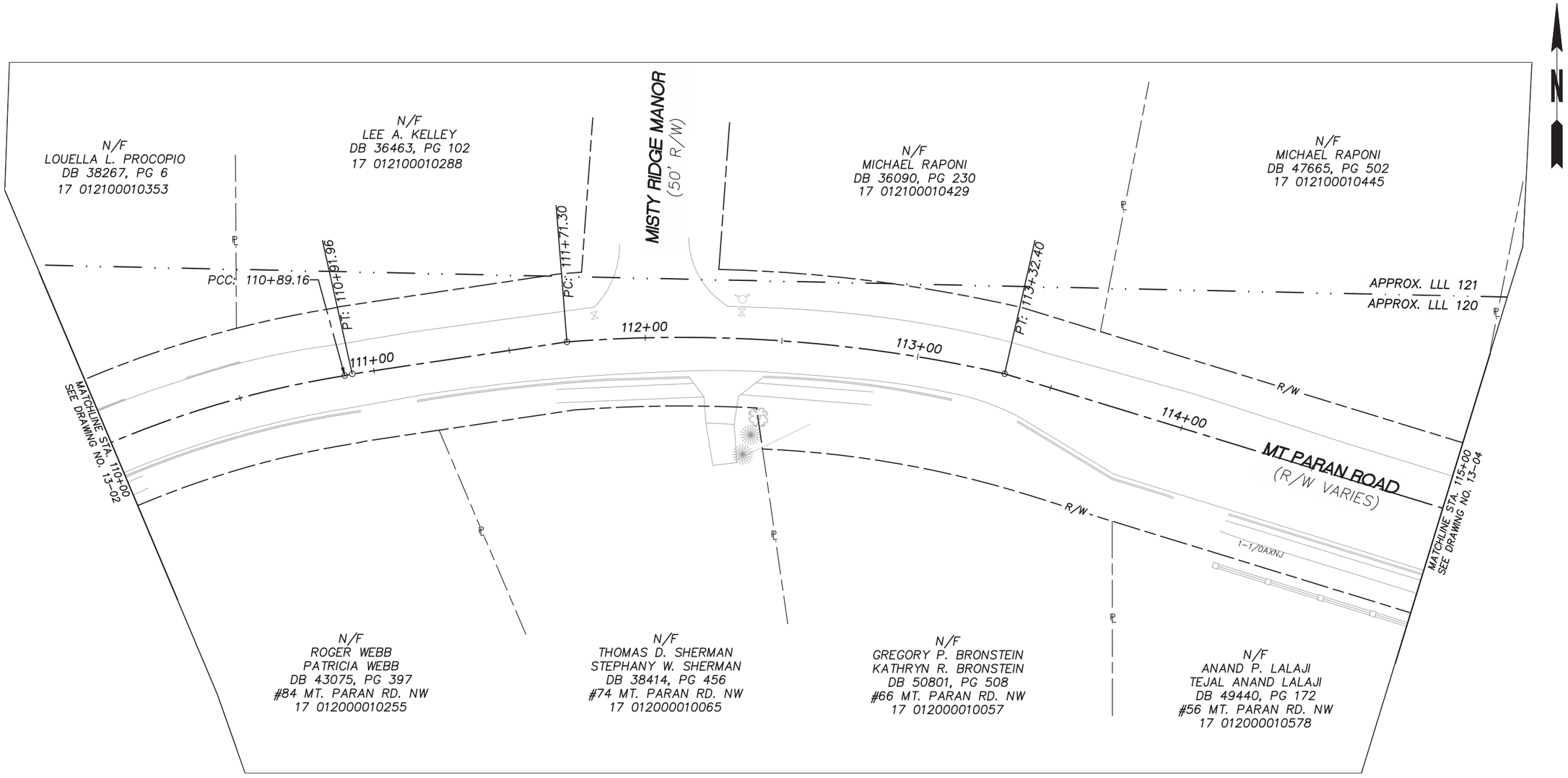

Dec 09, 2013

GEORGIA REGISTERED No. 23306 PROFESSIONAL ENGINEER Chad W. Epple

Drawing name: I:\CUSTOMERS_PROJECTS\556 City of Sandy Springs\12-1 Sidewalk\556-12-062 T6012-1 Mt Paran Sidewalk\Eng\Construction\556-12-062SHEETLAYOUT.dwg
Date - Time: Dec 09, 2013 - 10:41am
Printed By: dmoclean

PROPERTY AND EX. R/W LINE	STORM LINE		
REQUIRED R/W LINE	TELEPHONE LINE	T	
CONSTRUCTION LIMITS	OH POWER LINE	Z	
PERMANENT EASEMENT FOR MAINTENANCE	UG POWER LINE	P	
TEMPORARY EASEMENT FOR CONSTRUCTION	WATER LINE	W	
EASEMENT FOR CONSTRUCTION OF DRIVEWAYS	FIBER OPTIC LINE	FO	
PERMANENT DRAINAGE EASEMENT	GAS LINE	GAS	
	SANITARY SEWER LINE	SS	
	LIGHTING CONDUIT		
	RETAINING WALL		
	LIMIT OF DISTURBANCE		

SANDY SPRINGS GEORGIA

SEI
SOUTHEASTERN ENGINEERING, INC.
2470 Sandy Plains Road Marietta, Georgia 30066
tel: 770-321-3936 fax: 770-321-3935
www.seengineering.com

SCALE IN FEET
0 20 40 80

REVISION DATES

CITY OF SANDY SPRINGS
PUBLIC WORKS DEPARTMENT

OFFICE: PUBLIC WORKS DATE: 07/11/13

MAINLINE PLAN

ROADWAY IMPROVEMENTS
MT. PARAN ROAD

SHEET NO. 13-03

CITY	PROJECT NUMBER	SHEET NO.	TOTAL SHEETS
SANDY SPRINGS	T-6012-1	12	101

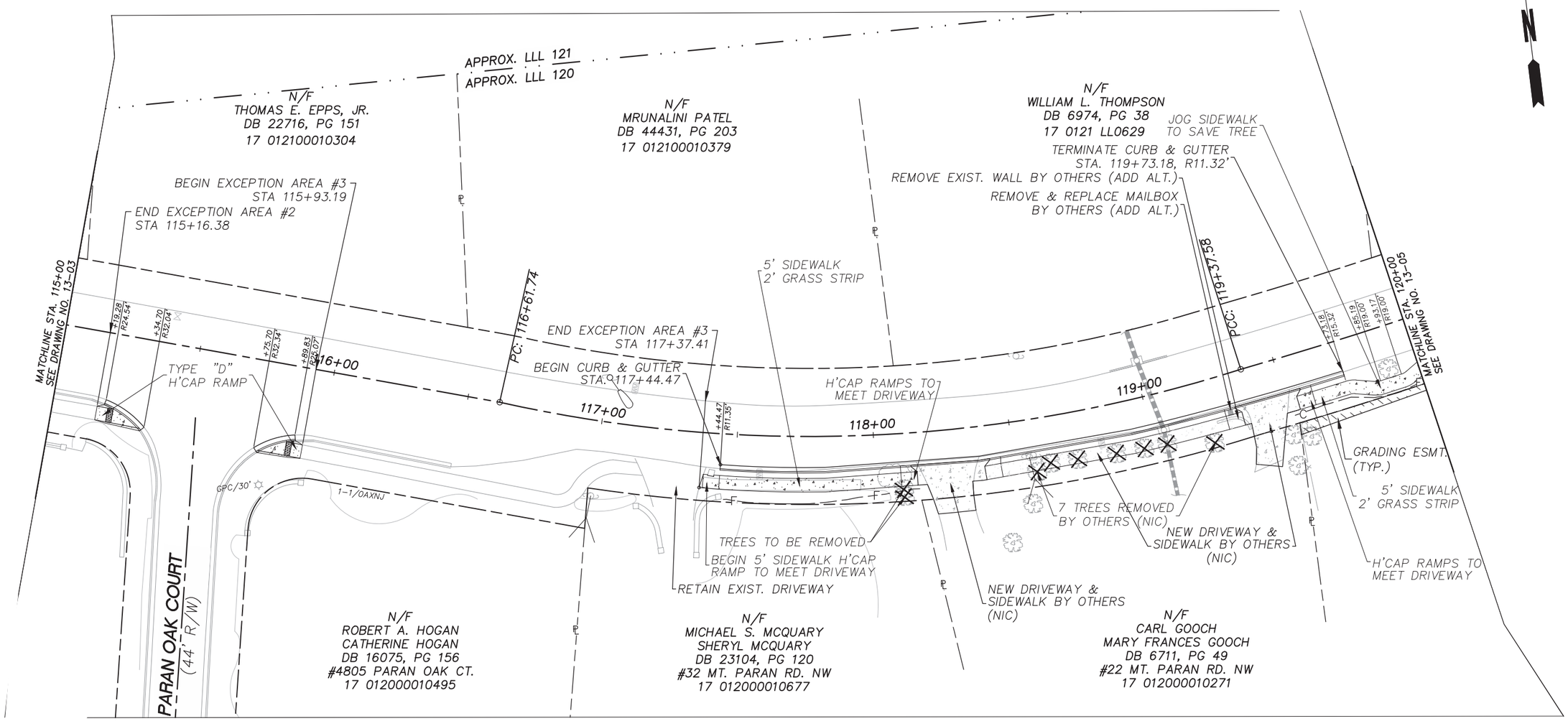

Dec 09, 2013

GEORGIA REGISTERED No. 23306 PROFESSIONAL ENGINEER Chad W. Epple

PROPERTY AND EX. R/W LINE	STORM LINE		
REQUIRED R/W LINE	TELEPHONE LINE	T	
CONSTRUCTION LIMITS	OH POWER LINE	Z	
PERMANENT EASEMENT FOR MAINTENANCE	UG POWER LINE	P	
TEMPORARY EASEMENT FOR CONSTRUCTION	WATER LINE	W	
EASEMENT FOR CONSTRUCTION OF DRIVEWAYS	FIBER OPTIC LINE	FO	
PERMANENT DRAINAGE EASEMENT	GAS LINE	GAS	
	SANITARY SEWER LINE	SS	
	LIGHTING CONDUIT		
	RETAINING WALL		
	LIMIT OF DISTURBANCE		

SANDY SPRINGS GEORGIA

SEI
SOUTHEASTERN ENGINEERING, INC.
2470 Sandy Plains Road Marietta, Georgia 30066
tel: 770-321-3936 fax: 770-321-3935
www.seengineering.com

SCALE IN FEET
0 20 40 80

REVISION DATES

CITY OF SANDY SPRINGS
PUBLIC WORKS DEPARTMENT

OFFICE: PUBLIC WORKS DATE: 07/11/13

MAINLINE PLAN

ROADWAY IMPROVEMENTS
MT. PARAN ROAD

SHEET NO. 13-04

Drawing name: I:\CUSTOMERS_PROJECTS\556 City of Sandy Springs\12-1 Sidewalk\556-12-062 T6012-1 Mt Paran Sidewalk\Eng\Construction\556-12-062SHEETLAYOUT.dwg
Date - Time: Dec 09, 2013 - 10:41am
Printed By: dmacklean

CITY	PROJECT NUMBER	SHEET NO.	TOTAL SHEETS
SANDY SPRINGS	T-6012-1	13	101

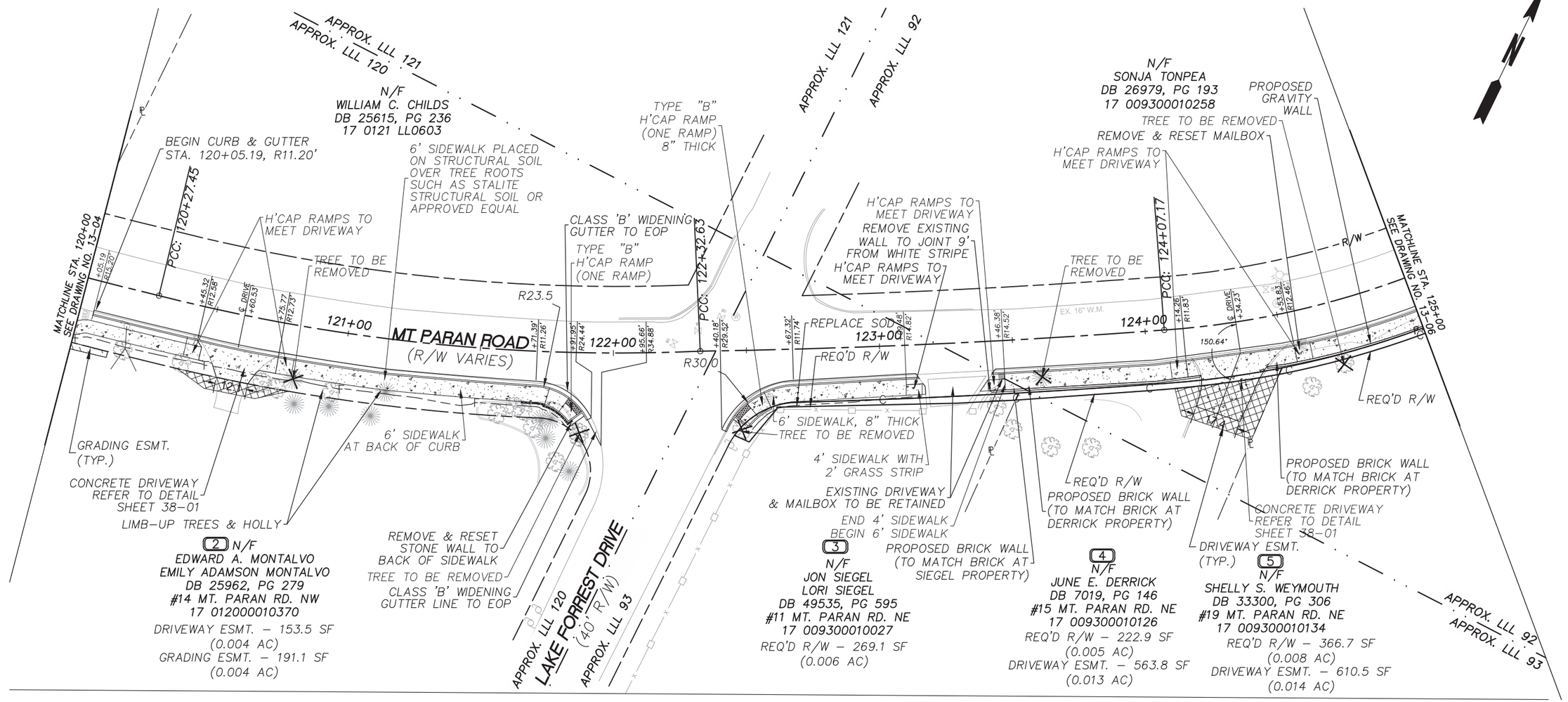

Dec 09, 2013

GEORGIA REGISTERED No. 23306 PROFESSIONAL ENGINEER Chad W. Epple

PROPERTY AND EX. R/W LINE	STORM LINE		
REQUIRED R/W LINE	TELEPHONE LINE	T	
CONSTRUCTION LIMITS	OH POWER LINE	Z	
PERMANENT EASEMENT FOR MAINTENANCE	UG POWER LINE	P	
TEMPORARY EASEMENT FOR CONSTRUCTION	WATER LINE	W	
EASEMENT FOR CONSTRUCTION OF DRIVEWAYS	FIBER OPTIC LINE	FO	
PERMANENT DRAINAGE EASEMENT	GAS LINE	GAS	
	SANITARY SEWER LINE	SS	
	LIGHTING CONDUIT		
	RETAINING WALL		
	LIMIT OF DISTURBANCE		

SANDY SPRINGS GEORGIA

SEI
SOUTHEASTERN ENGINEERING, INC.
2470 Sandy Plains Road Marietta, Georgia 30066
tel: 770-321-3936 fax: 770-321-3935
www.seengineering.com

SCALE IN FEET
0 20 40 80

REVISION DATES

CITY OF SANDY SPRINGS
PUBLIC WORKS DEPARTMENT

OFFICE: PUBLIC WORKS DATE: 07/11/13

MAINLINE PLAN

ROADWAY IMPROVEMENTS
MT. PARAN ROAD

SHEET NO. 13-05

Drawing name: I:\CUSTOMERS_PROJECTS\556 City of Sandy Springs\12-1 Sidewalk\556-12-062 T6012-1 Mt Paran Sidewalk\Eng\Construction\556-12-062SHEETLAYOUT.dwg
Date - Time: Dec 09, 2013 - 10:41am
Printed By: dmaclean

CITY	PROJECT NUMBER	SHEET NO.	TOTAL SHEETS
SANDY SPRINGS	T-6012-1	14	101

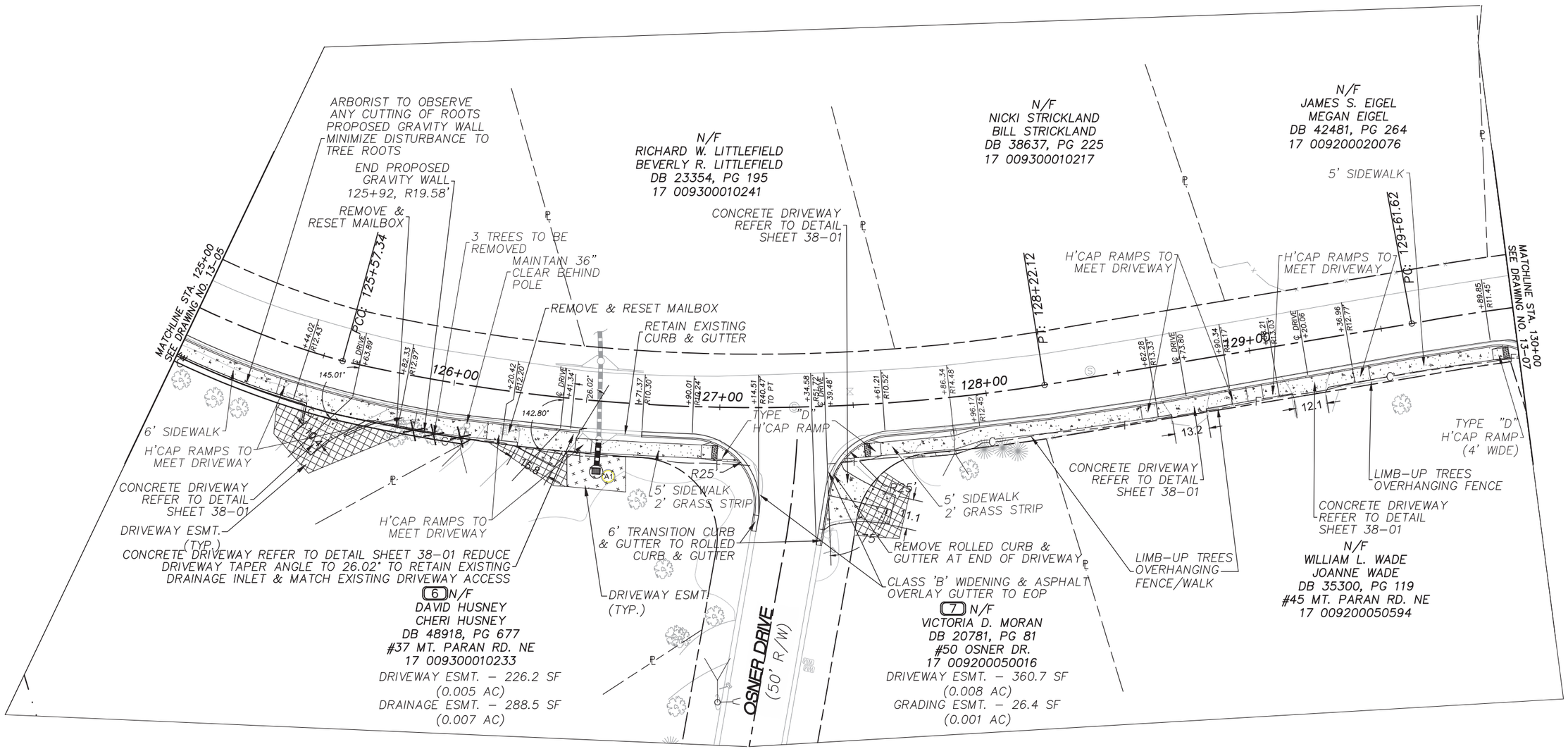

Dec 09, 2013

GEORGIA REGISTERED No. 23306 PROFESSIONAL ENGINEER Chad W. Epple

PROPERTY AND EX. R/W LINE	STORM LINE		
REQUIRED R/W LINE	TELEPHONE LINE	T	
CONSTRUCTION LIMITS	OH POWER LINE	Z	
PERMANENT EASEMENT FOR MAINTENANCE	UG POWER LINE	P	
TEMPORARY EASEMENT FOR CONSTRUCTION	WATER LINE	W	
EASEMENT FOR CONSTRUCTION OF DRIVEWAYS	FIBER OPTIC LINE	FO	
PERMANENT DRAINAGE EASEMENT	GAS LINE	GAS	
	SANITARY SEWER LINE	SS	
	LIGHTING CONDUIT		
	RETAINING WALL		
	LIMIT OF DISTURBANCE		

SANDY SPRINGS GEORGIA

SEI
SOUTHEASTERN ENGINEERING, INC.
2470 Sandy Plains Road Marietta, Georgia 30066
tel: 770-321-3936 fax: 770-321-3935
www.seengineering.com

SCALE IN FEET
0 20 40 80

REVISION DATES

CITY OF SANDY SPRINGS
PUBLIC WORKS DEPARTMENT

OFFICE: PUBLIC WORKS DATE: 07/11/13

MAINLINE PLAN

ROADWAY IMPROVEMENTS
MT. PARAN ROAD

SHEET NO. 13-06

Drawing name: I:\CUSTOMERS_PROJECTS\556 City of Sandy Springs\12-1 Sidewalk\556-12-062 T6012-1 Mt Paran Sidewalk\Eng\Construction\556-12-062SHEETLAYOUT.dwg
Date - Time: Dec 09, 2013 - 10:41am
Printed By: dmacklean

CITY	PROJECT NUMBER	SHEET NO.	TOTAL SHEETS
SANDY SPRINGS	T-6012-1	15	101

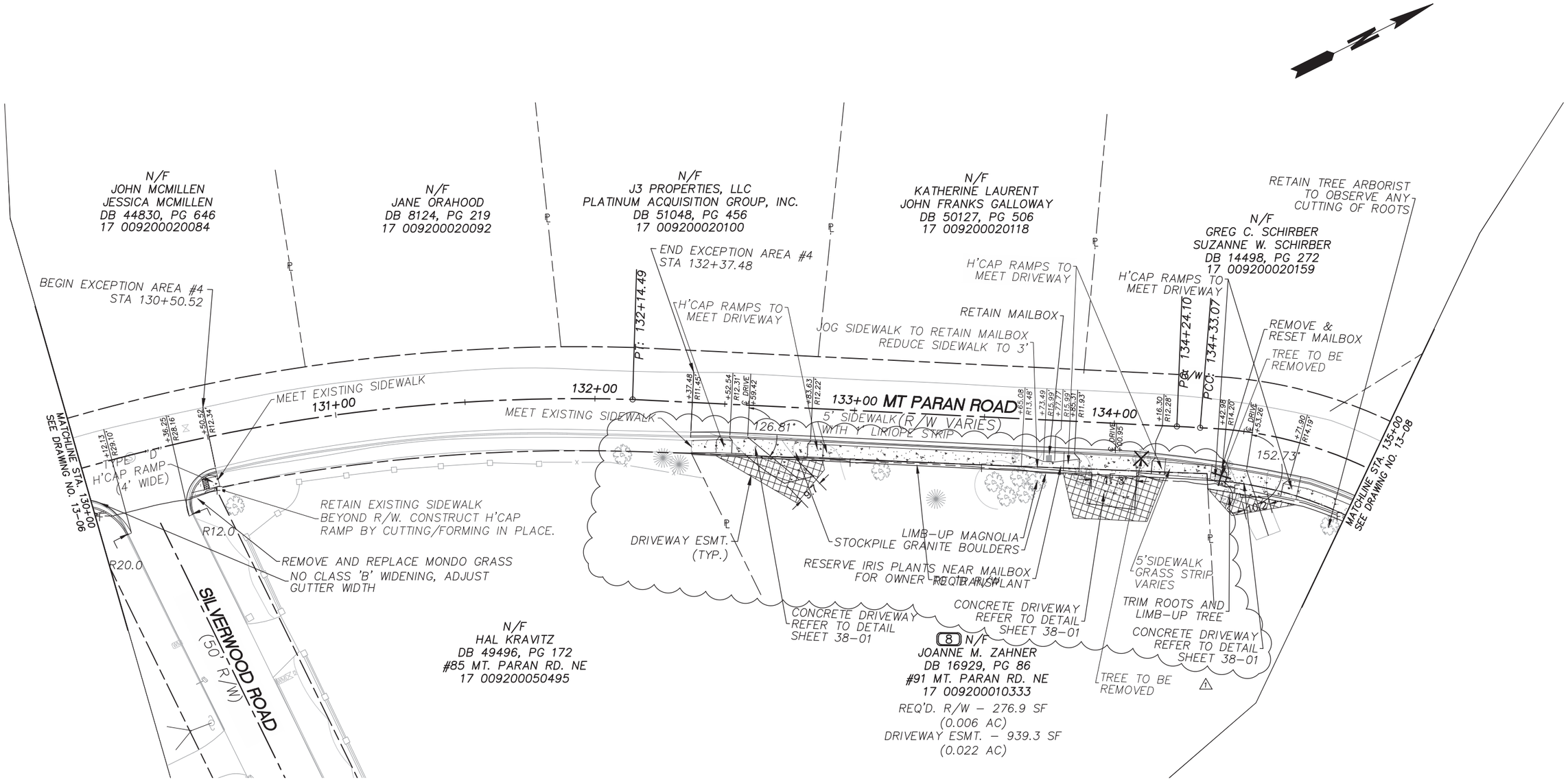

Dec 09, 2013

GEORGIA REGISTERED No. 23306 PROFESSIONAL ENGINEER Chad W. Epple

Drawing name: I:\CUSTOMERS_PROJECTS\556 City of Sandy Springs\12-1 Sidewalk\556-12-062 T6012-1 Mt Paran Sidewalk\Eng\Construction\556-12-062SHEETLAYOUT.dwg
Date - Time: Dec 09, 2013 - 10:41am
Printed By: dmacklean

PROPERTY AND EX. R/W LINE		STORM LINE	
REQUIRED R/W LINE		TELEPHONE LINE	T
CONSTRUCTION LIMITS	F C	OH POWER LINE	Z
PERMANENT EASEMENT FOR MAINTENANCE		UG POWER LINE	P
TEMPORARY EASEMENT FOR CONSTRUCTION		WATER LINE	W
EASEMENT FOR CONSTRUCTION OF DRIVEWAYS		FIBER OPTIC LINE	FO
		GAS LINE	GAS
		SANITARY SEWER LINE	SS
		LIGHTING CONDUIT	
PERMANENT DRAINAGE EASEMENT		RETAINING WALL	
		LIMIT OF DISTURBANCE	

SANDY SPRINGS GEORGIA

SEI
SOUTHEASTERN ENGINEERING, INC.
2470 Sandy Plains Road Marietta, Georgia 30066
tel: 770-321-3936 fax: 770-321-3935
www.seengineering.com

SCALE IN FEET
0 20 40 80

REVISION DATES		
1 12/6/13	ROW at Zahner property	

CITY OF SANDY SPRINGS
PUBLIC WORKS DEPARTMENT

OFFICE: PUBLIC WORKS DATE: 07/11/13

MAINLINE PLAN

ROADWAY IMPROVEMENTS
MT. PARAN ROAD

SHEET NO. 13-07

CITY	PROJECT NUMBER	SHEET NO.	TOTAL SHEETS
SANDY SPRINGS	T-6012-1	16	101

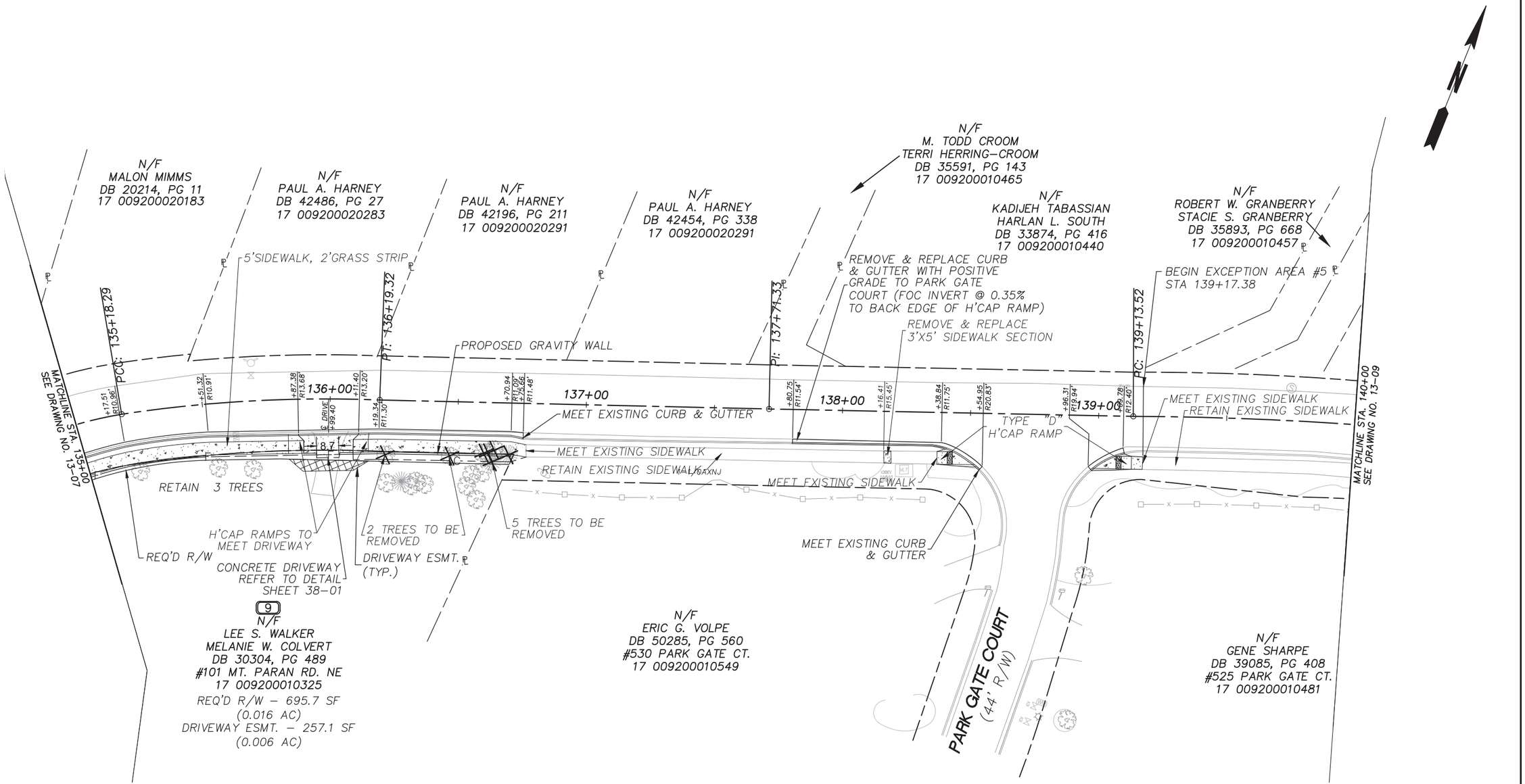

Dec 09, 2013

GEORGIA REGISTERED No. 23306 PROFESSIONAL ENGINEER Chad W. Epple

PROPERTY AND EX. R/W LINE	STORM LINE		
REQUIRED R/W LINE	TELEPHONE LINE	T	
CONSTRUCTION LIMITS	OH POWER LINE	Z	
PERMANENT EASEMENT FOR MAINTENANCE	UG POWER LINE	P	
TEMPORARY EASEMENT FOR CONSTRUCTION	WATER LINE	W	
EASEMENT FOR CONSTRUCTION OF DRIVEWAYS	FIBER OPTIC LINE	FO	
PERMANENT DRAINAGE EASEMENT	GAS LINE	GAS	
	SANITARY SEWER LINE	SS	
	LIGHTING CONDUIT		
	RETAINING WALL		
	LIMIT OF DISTURBANCE		

SANDY SPRINGS GEORGIA

SEI
SOUTHEASTERN ENGINEERING, INC.
2470 Sandy Plains Road Marietta, Georgia 30066
tel: 770-321-3936 fax: 770-321-3935
www.seengineering.com

SCALE IN FEET
0 20 40 80

REVISION DATES

CITY OF SANDY SPRINGS
PUBLIC WORKS DEPARTMENT

OFFICE: PUBLIC WORKS DATE: 07/11/13

MAINLINE PLAN

ROADWAY IMPROVEMENTS
MT. PARAN ROAD

SHEET NO. 13-08

Drawing name: I:\CUSTOMERS_PROJECTS\556 City of Sandy Springs\12-1 Sidewalk\556-12-062 T6012-1 Mt Paran Sidewalk\Eng\Construction\556-12-062SHEETLAYOUT.dwg
Date - Time: Dec 09, 2013 - 10:42am
Printed By: dmacklean

CITY	PROJECT NUMBER	SHEET NO.	TOTAL SHEETS
SANDY SPRINGS	T-6012-1	17	101

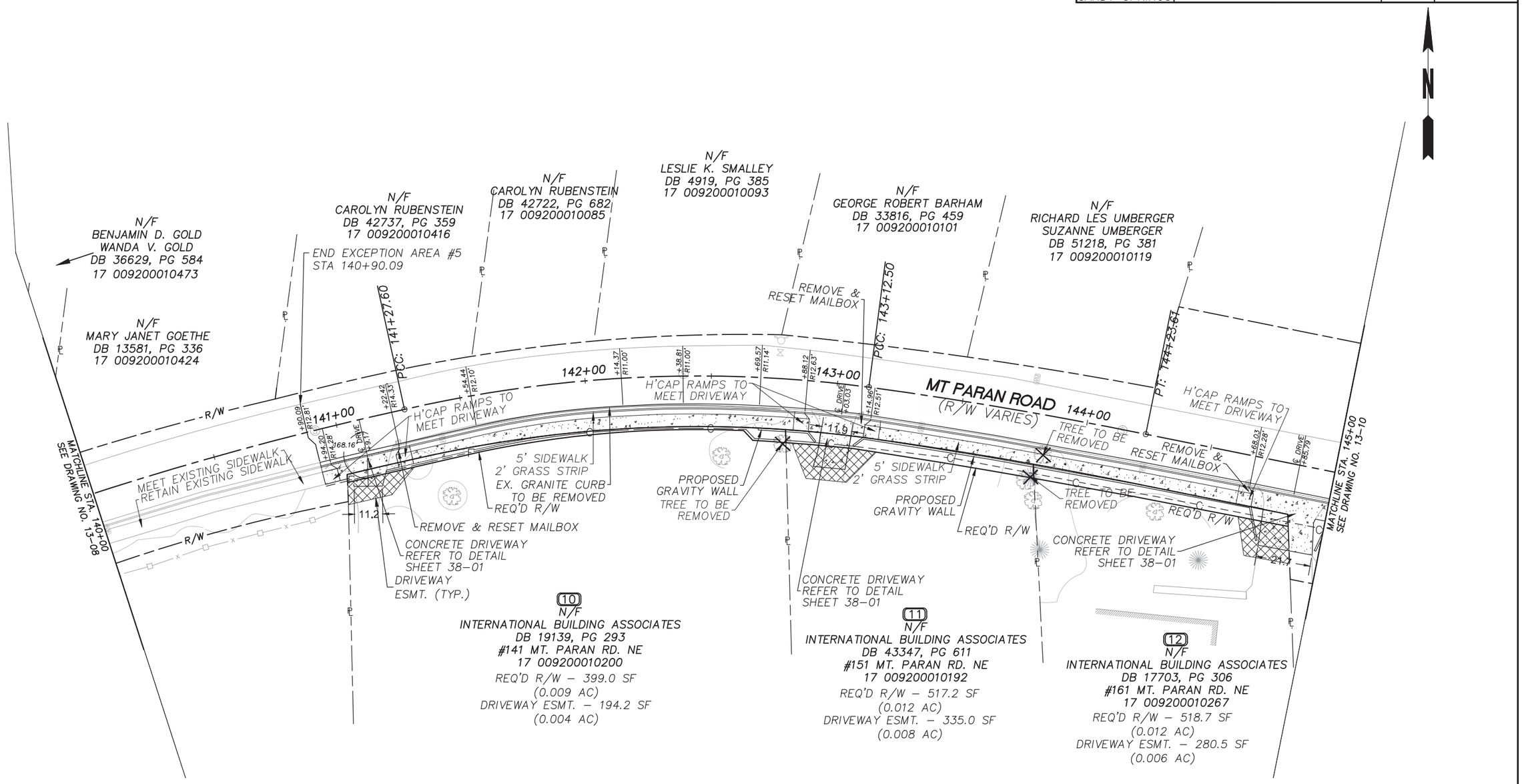

Dec 09, 2013

GEORGIA REGISTERED No. 23306 PROFESSIONAL ENGINEER Chad W. Epple

Drawing name: I:\CUSTOMERS_PROJECTS\556 City of Sandy Springs\12-1 Sidewalk\556-12-062 T6012-1 Mt Paran Sidewalk\Eng\Construction\556-12-062SHEETLAYOUT.dwg
Date - Time: Dec 09, 2013 - 10:42am
Printed By: dmaclean

PROPERTY AND EX. R/W LINE	STORM LINE
REQUIRED R/W LINE	TELEPHONE LINE
CONSTRUCTION LIMITS	OH POWER LINE
PERMANENT EASEMENT FOR MAINTENANCE	UG POWER LINE
TEMPORARY EASEMENT FOR CONSTRUCTION	WATER LINE
EASEMENT FOR CONSTRUCTION OF DRIVEWAYS	FIBER OPTIC LINE
PERMANENT DRAINAGE EASEMENT	GAS LINE
	SANITARY SEWER LINE
	LIGHTING CONDUIT
	RETAINING WALL
	LIMIT OF DISTURBANCE

SANDY SPRINGS GEORGIA

SEI
SOUTHEASTERN ENGINEERING, INC.
2470 Sandy Plains Road Marietta, Georgia 30066
tel: 770-321-3936 fax: 770-321-3935
www.seengineering.com

SCALE IN FEET
0 20 40 80

REVISION DATES

CITY OF SANDY SPRINGS
PUBLIC WORKS DEPARTMENT

OFFICE: PUBLIC WORKS DATE: 07/11/13

MAINLINE PLAN

ROADWAY IMPROVEMENTS
MT. PARAN ROAD

SHEET NO. 13-09

CITY	PROJECT NUMBER	SHEET NO.	TOTAL SHEETS
SANDY SPRINGS	T-6012-1	18	101

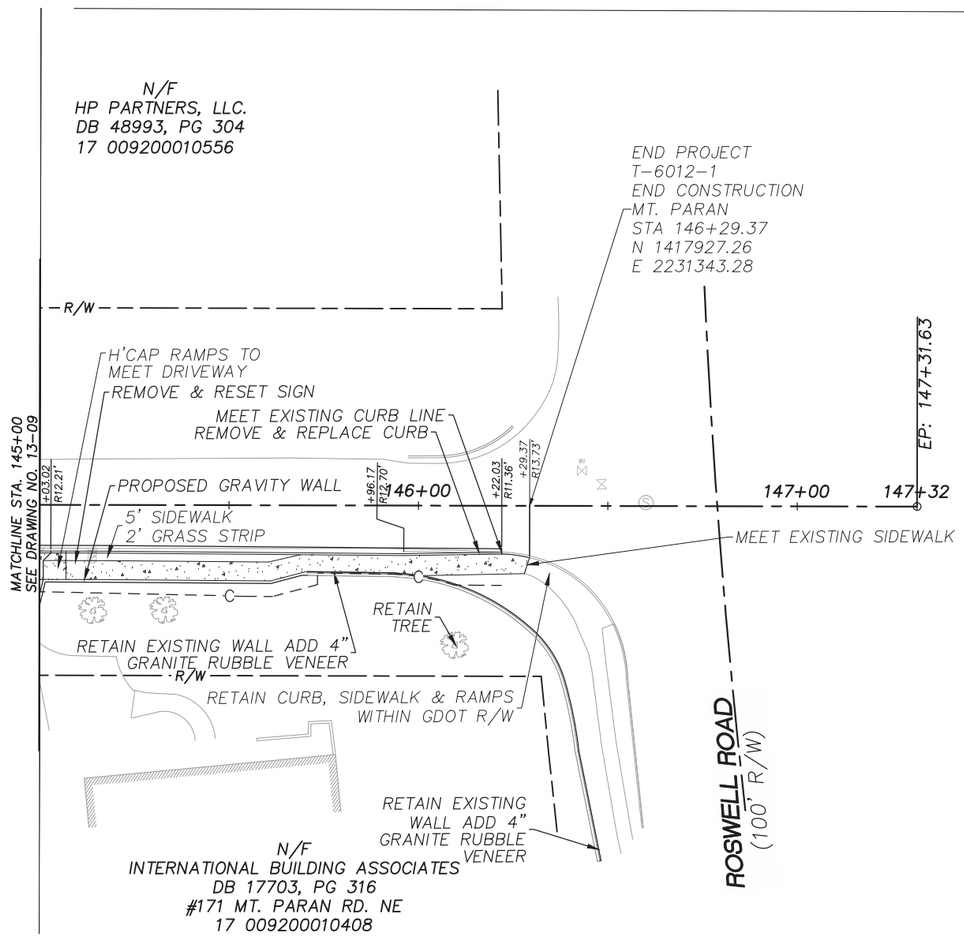

Dec 09, 2013

GEORGIA REGISTERED No. 23306 PROFESSIONAL ENGINEER Chad W. Epple

PROPERTY AND EX. R/W LINE	
REQUIRED R/W LINE	
CONSTRUCTION LIMITS	F — C
PERMANENT EASEMENT FOR MAINTENANCE	
TEMPORARY EASEMENT FOR CONSTRUCTION	
EASEMENT FOR CONSTRUCTION OF DRIVEWAYS	
PERMANENT DRAINAGE EASEMENT	
STORM LINE	
TELEPHONE LINE	T
OH POWER LINE	Z
UG POWER LINE	P
WATER LINE	W
FIBER OPTIC LINE	FO
GAS LINE	GAS
SANITARY SEWER LINE	SS
LIGHTING CONDUIT	
RETAINING WALL	
LIMIT OF DISTURBANCE	

SANDY SPRINGS GEORGIA

SEI
SOUTHEASTERN ENGINEERING, INC.
2470 Sandy Plains Road Marietta, Georgia 30066
tel: 770-321-3936 fax: 770-321-3935
www.seengineering.com

SCALE IN FEET
0 20 40 80

REVISION DATES

CITY OF SANDY SPRINGS
PUBLIC WORKS DEPARTMENT

OFFICE: PUBLIC WORKS DATE: 07/11/13

MAINLINE PLAN

ROADWAY IMPROVEMENTS
MT. PARAN ROAD

SHEET NO. 13-10

Drawing name: I:\CUSTOMERS_PROJECTS\556 City of Sandy Springs\12-1 Sidewalk\556-12-062 T6012-1 Mt Paran Sidewalk\Eng\Construction\556-12-062SHEETLAYOUT.dwg
Date: Dec 09, 2013 - 10:42am
Time:
Printed By: dmacklean