SANDY SPRINGS
GEORGIA
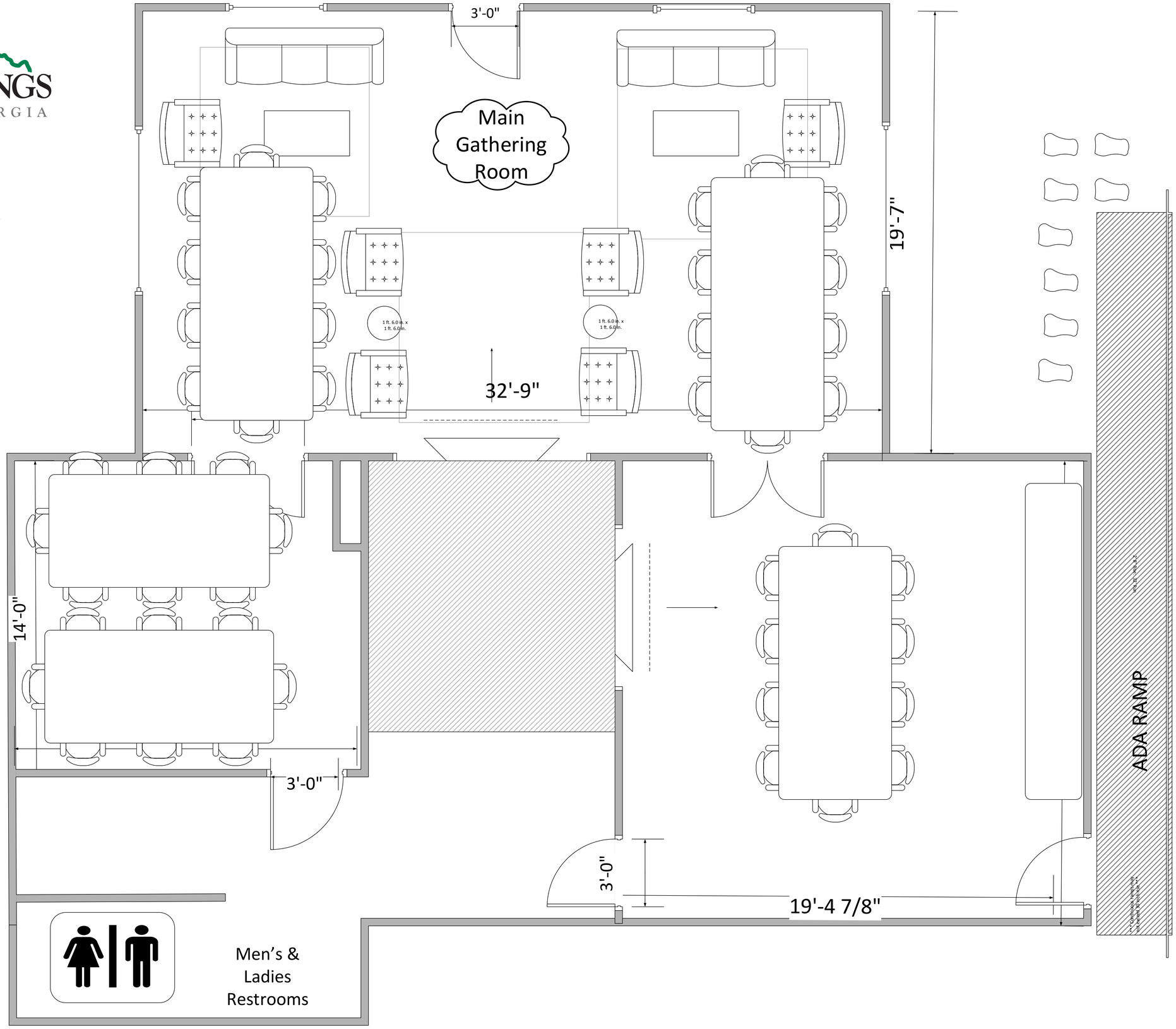
LOST CORNER