SANDY SPRINGS
GEORGIA

Incorporated December 1, 2005

Zoning

N
W E
S

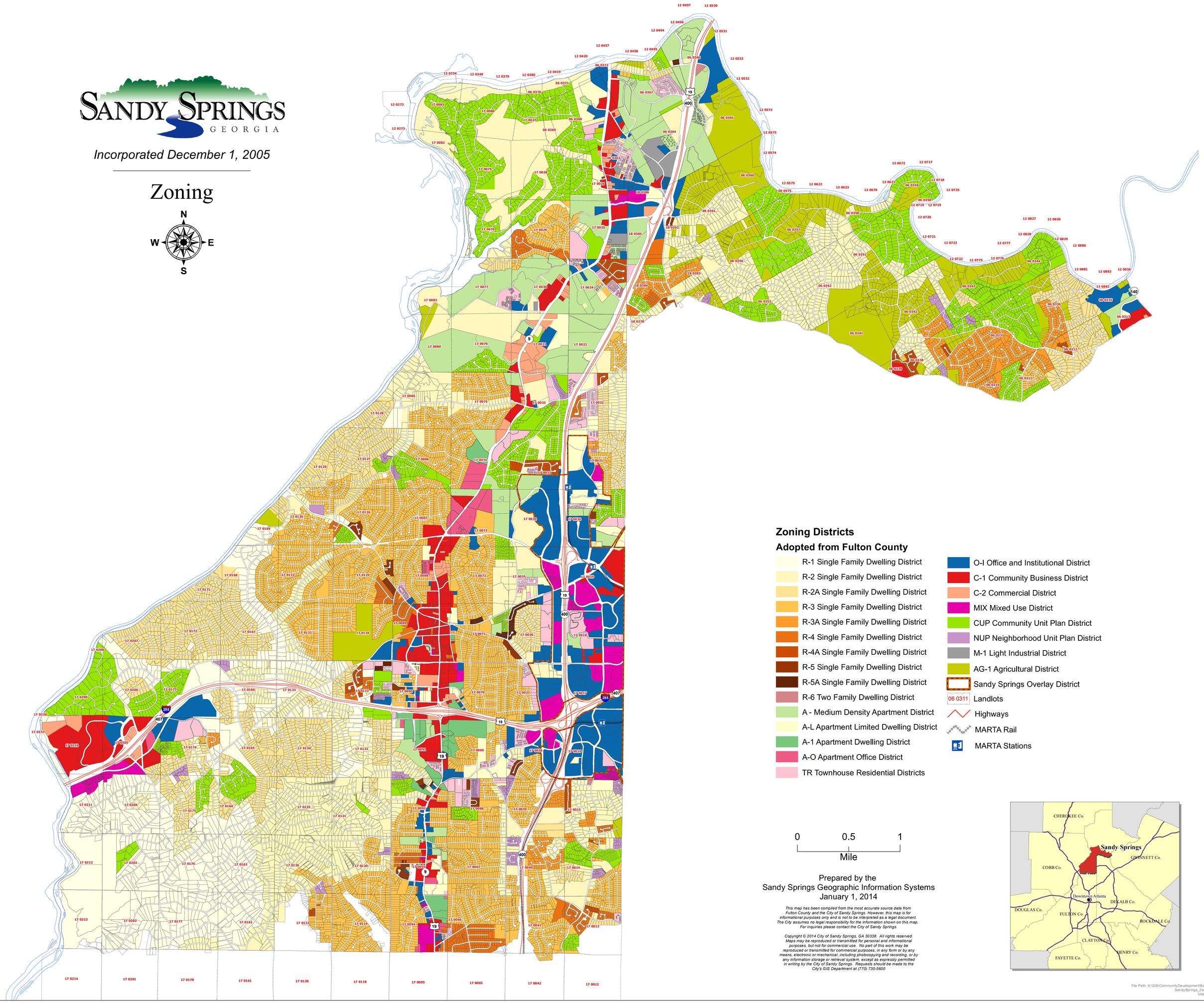

Zoning Districts

Adopted from Fulton County

- R-1 Single Family Dwelling District
- R-2 Single Family Dwelling District
- R-2A Single Family Dwelling District
- R-3 Single Family Dwelling District
- R-3A Single Family Dwelling District
- R-4 Single Family Dwelling District
- R-4A Single Family Dwelling District
- R-5 Single Family Dwelling District
- R-5A Single Family Dwelling District
- R-6 Two Family Dwelling District
- A - Medium Density Apartment District
- A-L Apartment Limited Dwelling District
- A-1 Apartment Dwelling District
- A-O Apartment Office District
- TR Townhouse Residential Districts
- O-I Office and Institutional District
- C-1 Community Business District
- C-2 Commercial District
- MIX Mixed Use District
- CUP Community Unit Plan District
- NUP Neighborhood Unit Plan District
- M-1 Light Industrial District
- AG-1 Agricultural District
- Sandy Springs Overlay District
- 06 0311 Landlots
- Highways
- MARTA Rail
- MARTA Stations

0 0.5 1
Mile

Prepared by the
Sandy Springs Geographic Information Systems
January 1, 2014

This map has been compiled from the most accurate source data from Fulton County and the City of Sandy Springs. However, this map is for informational purposes only and is not to be interpreted as a legal document. The City assumes no legal responsibility for the information shown on this map. For inquiries please contact the City of Sandy Springs.

Copyright © 2014 City of Sandy Springs, GA 30338. All rights reserved. Maps may be reproduced or transmitted for personal and informational purposes, but not for commercial use. No part of this work may be reproduced or transmitted for commercial purposes, in any form or by any means, electronic or mechanical, including photocopying and recording, or by any information storage or retrieval system, except as expressly permitted in writing by the City of Sandy Springs. Requests should be made to the City's GIS Department at (770) 730-5600

File Path: X:\GIS\CommunityDevelopment\Basemaps\SandySprings_Zoning.mxd
User: JLontz