* L E G E N D *

POB	POINT OF BEGINNING	IP	IRON PIN FOUND
LLL	LAND LOT LINE	IPS	IRON PIN SET
MH	MAN HOLE	OTP	OPEN TOP PIPE FOUND
SSL	SANITARY SEWER LINE	CTP	CRIMP TOP PIPE FOUND
CO	SAN SEWER CLEANOUT	RB	REINFORCING BAR FOUND
CB	CATCH BASIN	RBS	REINFORCING BAR SET
JB	JUNCTION BOX	MAG	MAGNETIC READING IP
DI	DRAINAGE INLET	AI	ANGLE IRON FOUND
YI	YARD INLET	CP	CALCULATED POINT
(HW)	HEAD WALL	-X-X	FENCE
PP	POWER POLE	CLF	CHAIN LINK FENCE
PW	POWER LINE	WDF	WOOD FENCE
SSE	SANITARY SEWER ESMT.	WRF	WIRE FENCE
DE	DRAINAGE EASEMENT	WW	WET WEATHER
UE	UTILITY EASEMENT	FC	FENCE CORNER
AE	ACCESS EASEMENT	BL	BUILDING LINE
TB	TOP OF BANK	R/W	RIGHT-OF-WAY
CMP	CORRUGATED METAL PIPE	PL	PROPERTY LINE
RCP	REINFORCED CONC. PIPE	PC	PROPERTY CORNER
APP	AS PER PLAT	CL	CENTER LINE
APD	AS PER DEED	CPT	CARPORT
APR	AS PER RECORD	SP	SCREEN PORCH
APF	AS PER FIELD	P	PORCH
BC	BACK OF CURB	FH	FIRE HYDRANT
EP	EDGE OF PAVEMENT	BR	BRICK
EB	ELECTRIC POWER BOX	FR	FRAME
EM	ELECTRIC METER	WD	WOOD
GM	GAS METER	SN	SIGN
GV	GAS VALVE	P	PLAT
WM	WATER METER	D	DEED
WV	WATER VALVE	R	RECORD
OH	OVERHANG	F	FIELD
OU	OWNERSHIP UNCLEAR	N	N'BORS.
		PN	PINE
	INDICATES STAIRS	HW	HARDWOOD

MAGNETIC

SPECIAL NOTES

THIS SURVEY PLAT ON THE PROPERTY MUST BE USED AS A SINGLE STAND ALONE DOCUMENT. IT CAN NOT BE SCANNED AND ALTERED, CROPPED OUT COPY/PASTE OR MODIFIED WITH SURVEY LAND EXPRESS TITLE BLOCK, SURVEYOR'S STAMP AND SIGNATURE. THIS SURVEY PLAT CAN BE ONLY ATTACHED AS A SEPARATE DOCUMENT BY ITSELF TO DEVELOPMENT PROJECTS AND SITEPLANS AND CAN NOT BE INSERTED WITH SURVEY LAND EXPRESS TITLE BLOCK, SURVEYOR'S STAMP AND SIGNATURE TO SOME OTHER DEVELOPMENT PROJECTS PREPARED BY ANY OTHER PARTY WITHOUT WRITTEN APPROVAL AND ORIGINAL BLUE INK SIGNATURE OF THE SURVEYOR OF RECORD.

ELEVATION NOTE

TOPOGRAPHY SHOWN HERE IS TAKEN FROM GIS FULTON COUNTY MAPS. LOCATION IS APPROXIMATE. SHOULD NOT BE USED FOR CONSTRUCTION PURPOSES. SHOWN AS PER OWNERS REQUEST.

SURVEY NOTES

1. STORM SEWER, SANITARY SEWER AND OTHER BURIED UTILITIES MAY HAVE BEEN PAVED OR COVERED OVER. THE LOCATION OF UNDERGROUND UTILITIES AS SHOWN HEREON ARE BASED ON ABOVE GROUND STRUCTURES AND RECORD DRAWINGS PROVIDED TO THE SURVEYOR. LOCATION OF UNDERGROUND MAY VARY FROM LOCATIONS SHOWN HEREON. ADDITIONAL BURIED UTILITIES MAY BE ENCOUNTERED. NO EXCAVATIONS WERE MADE DURING THE PROCESS OF THIS SURVEY TO LOCATE BURIED UTILITIES. BEFORE EXCAVATIONS ARE BEGUN, TELEPHONE, ELECTRIC, WATER AND SEWER, GAS COMPANIES SHOULD BE CONTACTED FOR VERIFICATION OF UTILITY TYPE AND FOR FIELD LOCATIONS.
2. THIS PLAT WAS PREPARED TO SHOW THE APPROXIMATE LOCATION OF THE IMPROVEMENTS AND IS NOT RECORDABLE. FENCES SHOULD NOT BE LOCATED USING SIDE DIMENSIONS FROM THE HOUSE. ALL MATTERS OF THE TITLE ARE EXCEPTED. THIS PLAT IS SUBJECT TO ALL LEGAL EASEMENTS AND RIGHT OF WAY PUBLIC OR PRIVATE.
3. SURVEYOR HAS MADE NO INVESTIGATION OR INDEPENDENT SEARCH FOR EASEMENTS OF RECORD RECORDED AND NOT RECORDED, ENCUMBRANCES, RESTRICTIVE COVENANTS, OWNERSHIP TITLE EVIDENCE, OR ANY OTHER FACTS THAT AN ACCURATE AND CURRENT TITLE SEARCH MAY DISCLOSE.
4. THIS SURVEY WAS MADE WITHOUT THE BENEFIT OF CURRENT TITLE COMMITMENT, EASEMENTS AND ENCUMBRANCES MAY EXIST WHICH BENEFIT OR BURDEN THIS PROPERTY. MATTERS OF TITLE ARE EXCEPTED. PROPERTY OWNER OR PERSON ORDERING THE SURVEY IS RESPONSIBLE TO CONTACT CLOSING ATTORNEY OR TITLE COMPANY FOR A FULL TITLE SEARCH AND COMMITMENT INCLUDING ALL THE EXCEPTION.
5. SURVEY LAND EXPRESS, INC IS NOT RESPONSIBLE FOR AND DOES NOT WARRANT THE ZONING INFORMATION AND INTERPRETATION AS PROVIDED HEREIN. THIS INFORMATION IS OBTAINED USING ON-LINE SOURCES, TELEPHONE CONVERSATION WITH ZONING OFFICE AT THE COUNTY OR CITY, ETC. AND CANNOT GUARANTEE ITS ACCURACY. IT IS RECOMMENDED THAT THE CLIENT OR USER OF THIS DATA VERIFY THIS INFORMATION WITH THE ISSUING AUTHORITY.
6. THIS PLAT WAS PREPARED FOR THE EXCLUSIVE USE OF THE PERSON, PERSONS OR ENTITY NAMED HEREON. THIS PLAT DOES NOT EXTEND TO ANY UNNAMED PERSON, PERSONS, OR ENTITY WITHOUT THE EXPRESS RECERTIFICATION OF THE SURVEYOR NAMING SUCH PERSON, PERSONS,

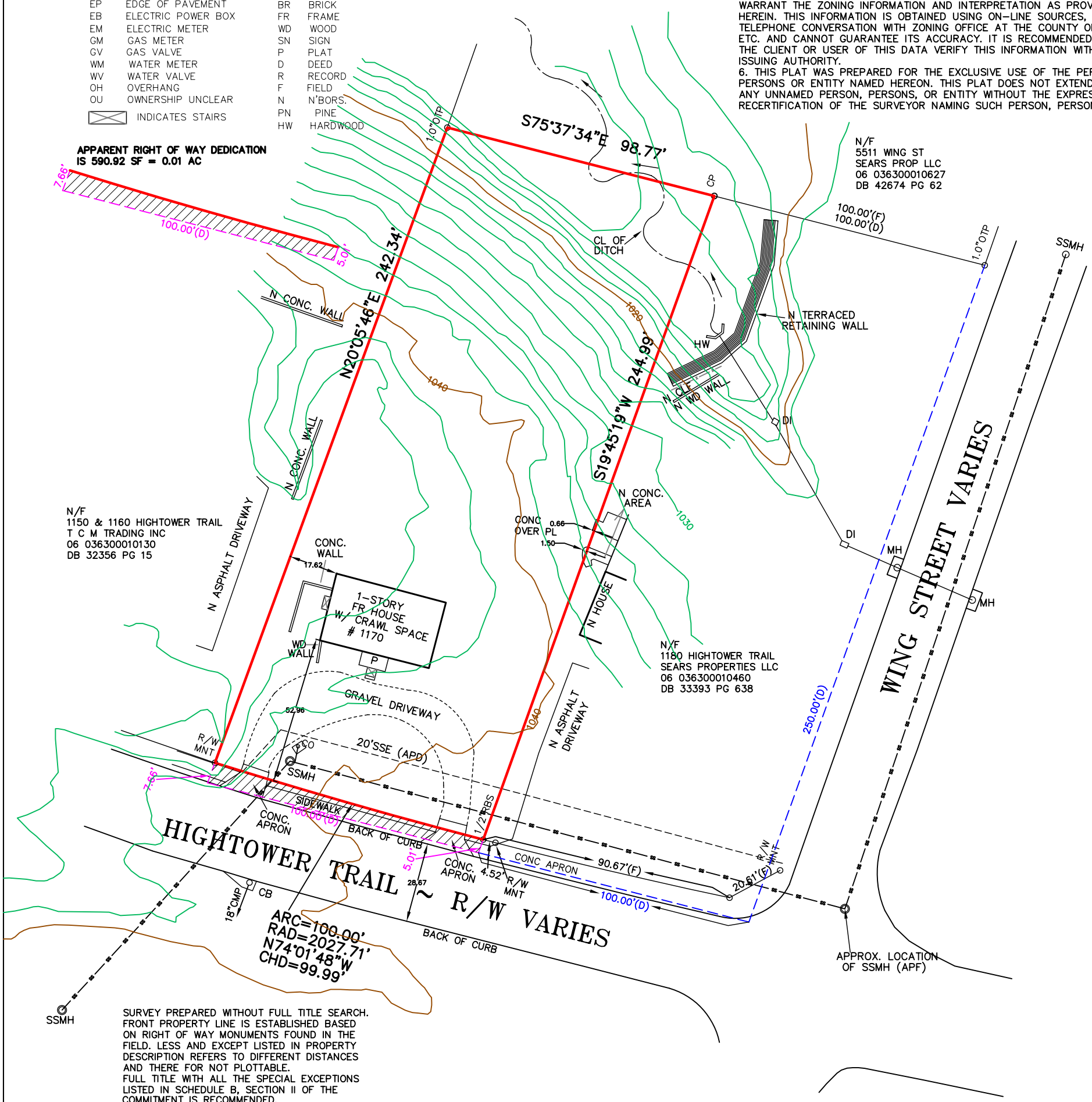

SURVEY PREPARED WITHOUT FULL TITLE SEARCH. FRONT PROPERTY LINE IS ESTABLISHED BASED ON RIGHT OF WAY MONUMENTS FOUND IN THE FIELD. LESS AND EXCEPT LISTED IN PROPERTY DESCRIPTION REFERS TO DIFFERENT DISTANCES AND THERE FOR NOT PLOTTABLE.
FULL TITLE WITH ALL THE SPECIAL EXCEPTIONS LISTED IN SCHEDULE B, SECTION II OF THE COMMITMENT IS RECOMMENDED.

PROPERTY ADDRESS:
1170 HIGHTOWER TRAIL
SANDY SPRINGS, GA 30350

LAND AREA:
0.55 AC
24170.40 SF

0 40
SCALE 1" = 40'

PLAT PREPARED FOR:

LEFKO PROPERTIES, LLC

LOT	BLOCK	
SUBDIVISION	UNIT	
LAND LOT 363	6TH DISTRICT	SECTION
FULTON COUNTY, GEORGIA		
FIELD WORK DATE NOV 03, 2016	PRINTED/SIGNED NOV 14, 2016	
PLAT BOOK ,PAGE DEED BOOK 56720 ,PAGE 85	ALL MATTERS PERTAINING TO TITLE ARE EXCEPTED	

GEORGIA REGISTERED No. 3197 PROFESSIONAL LAND SURVEYOR EUGENE A. STEPANOV

IN MY OPINION, THIS PLAT IS A CORRECT REPRESENTATION OF THE LAND PLATTED AND HAS BEEN PREPARED IN CONFORMITY WITH THE MINIMUM STANDARDS AND REQUIREMENTS OF LAW.

THE FIELD DATA UPON WHICH THIS PLAT IS BASED HAS A CLOSURE OF 1 FOOT IN 30,000+ FEET, AN ANGULAR ERROR OF 05 SECONDS PER ANGLE POINT AND WAS ADJUSTED USING THE LEAST SQUARES METHOD. THIS PLAT HAS BEEN CALCULATED FOR CLOSURE AND FOUND TO BE ACCURATE TO 1 FOOT IN 100,000+ FEET. AN ELECTRONIC TOTAL STATION AND A 100' CHAIN WERE USED TO GATHER THE INFORMATION USED IN THE PREPARATION OF THIS PLAT. NO STATE PLANE COORDINATE MONUMENT FOUND WITHIN 500' OF THIS PROPERTY.

JP
COORD # 20162112
DWG # 20162112

SURVEY LAND EXPRESS, INC.
LAND SURVEYING SERVICES

70 LENOX POINTE,
ATLANTA, GA 30324
FAX 404-601-0941
TEL 404-252-5747
INFO@SURVEYLANDEXPRESS.COM